

# Proposed McKenna Peak Wilderness Area

September 18, 2018

This map prepared at the request of Senator Michael Bennet

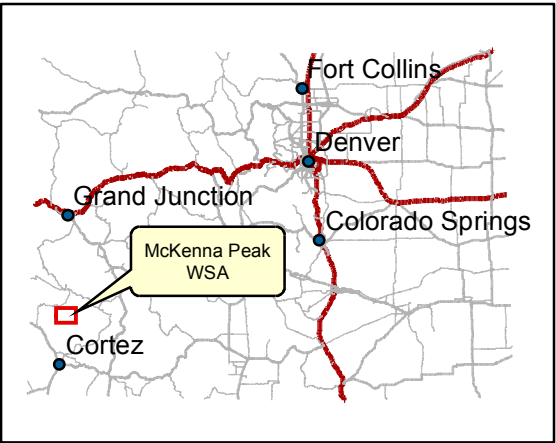
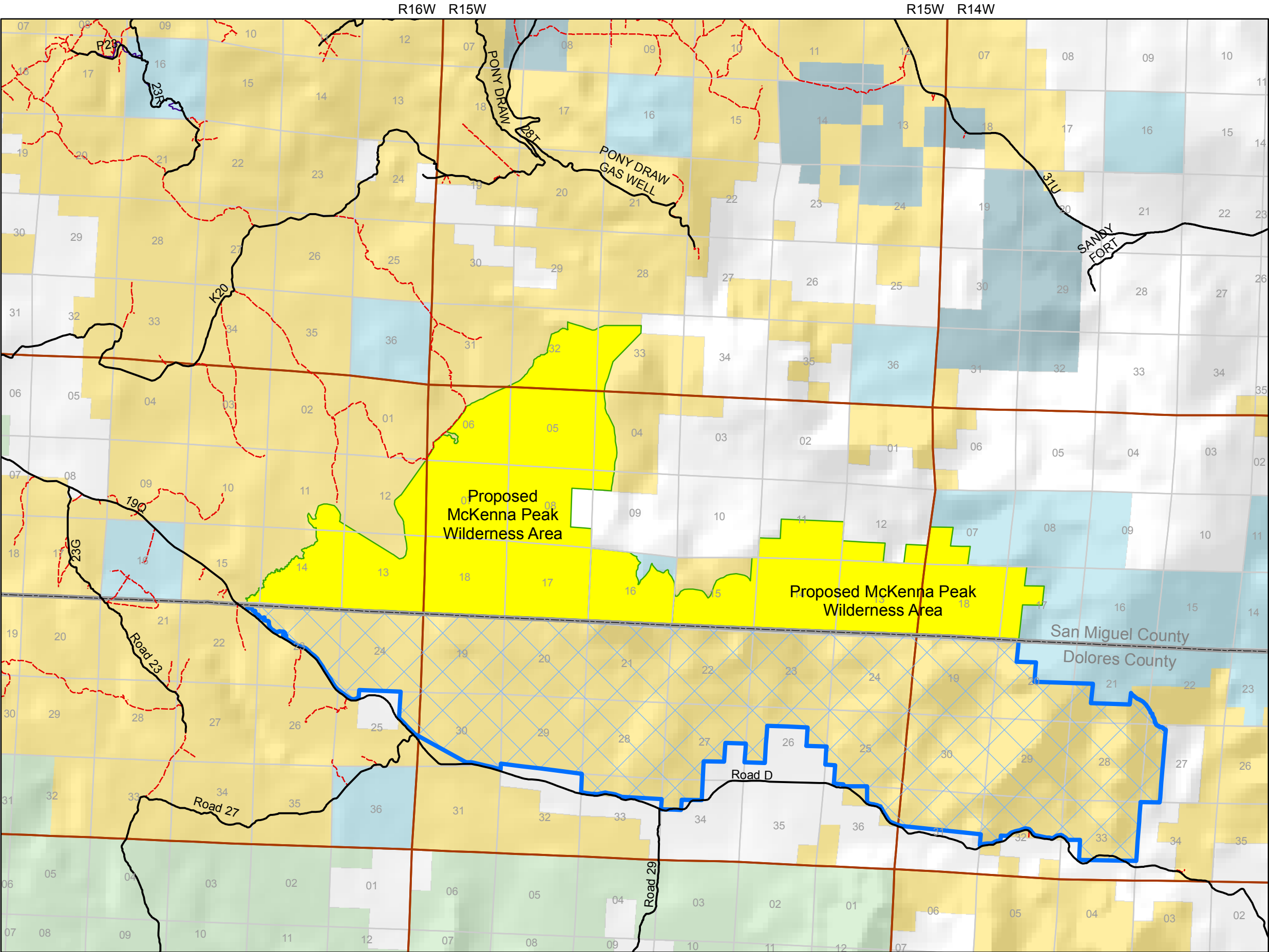

- Legend**
- County Roads
  - Other Roads
  - County Boudary
  - McKenna Peak WSA - Dolores County
  - Proposed McKenna Peak Wilderness
  - Bureau of Land Management
  - Private
  - State
  - Dry Creek Basin State Wildlife Area
  - US Forest Service
  - Township Boundary
  - Section Boundary



1:78,000

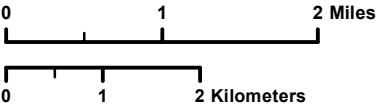

Map Datum & Projection: NAD 83 UTM Zone 13  
Map intended to be plotted on tabloid, 11" x 17" page size

No warranty is made by the Bureau of Land Management as to the accuracy, reliability, or completeness of these data for individual use or aggregate use with other data, or for the purposes not intended by the BLM. Spatial information may not meet National Map Accuracy Standards. This information may be updated without notification.



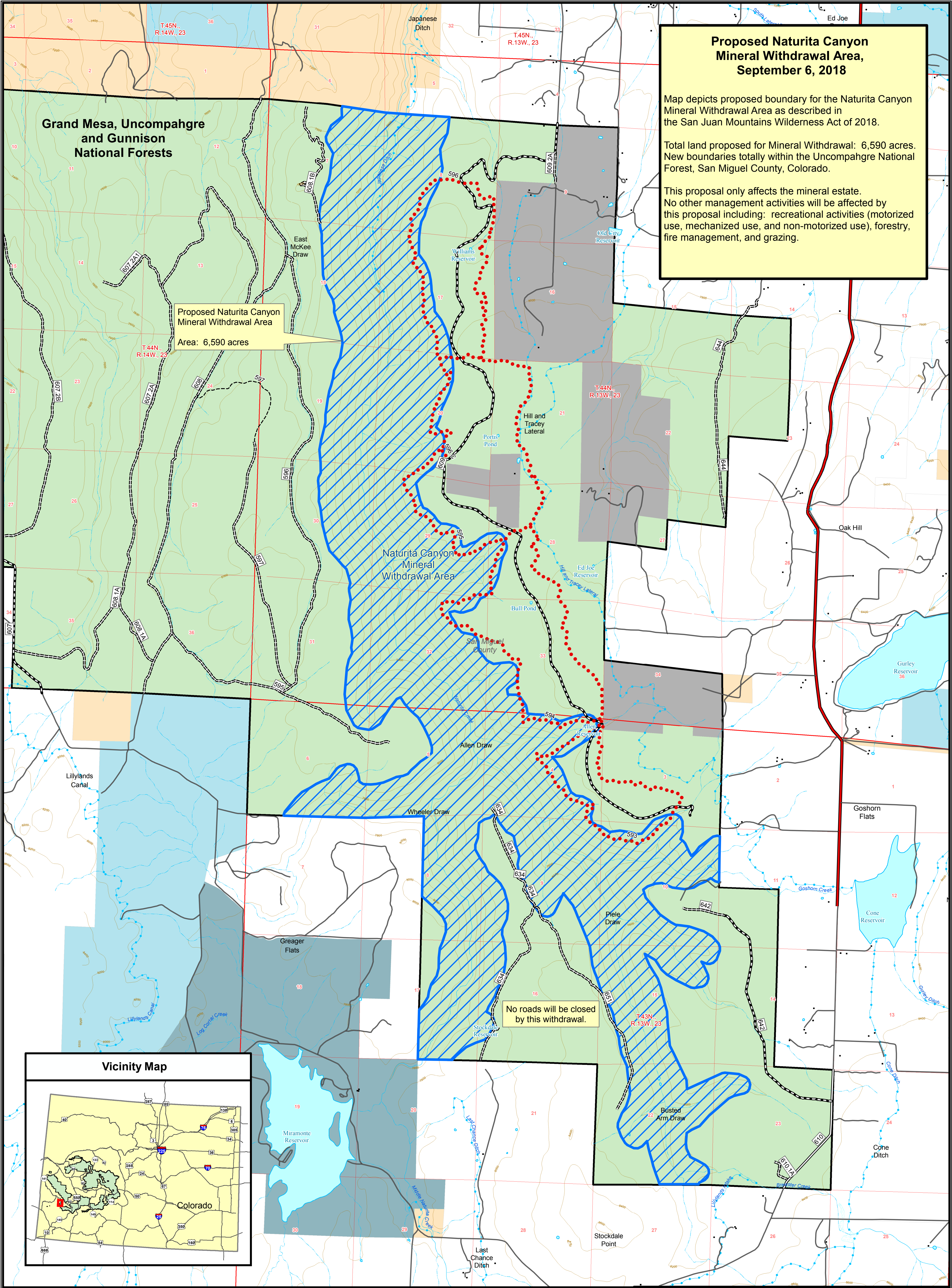

**Proposed Naturita Canyon Mineral Withdrawal Area, September 6, 2018**

Map depicts proposed boundary for the Naturita Canyon Mineral Withdrawal Area as described in the San Juan Mountains Wilderness Act of 2018.

Total land proposed for Mineral Withdrawal: 6,590 acres. New boundaries totally within the Uncompahgre National Forest, San Miguel County, Colorado.

This proposal only affects the mineral estate. No other management activities will be affected by this proposal including: recreational activities (motorized use, mechanized use, and non-motorized use), forestry, fire management, and grazing.

Proposed Naturita Canyon Mineral Withdrawal Area  
Area: 6,590 acres

No roads will be closed by this withdrawal.

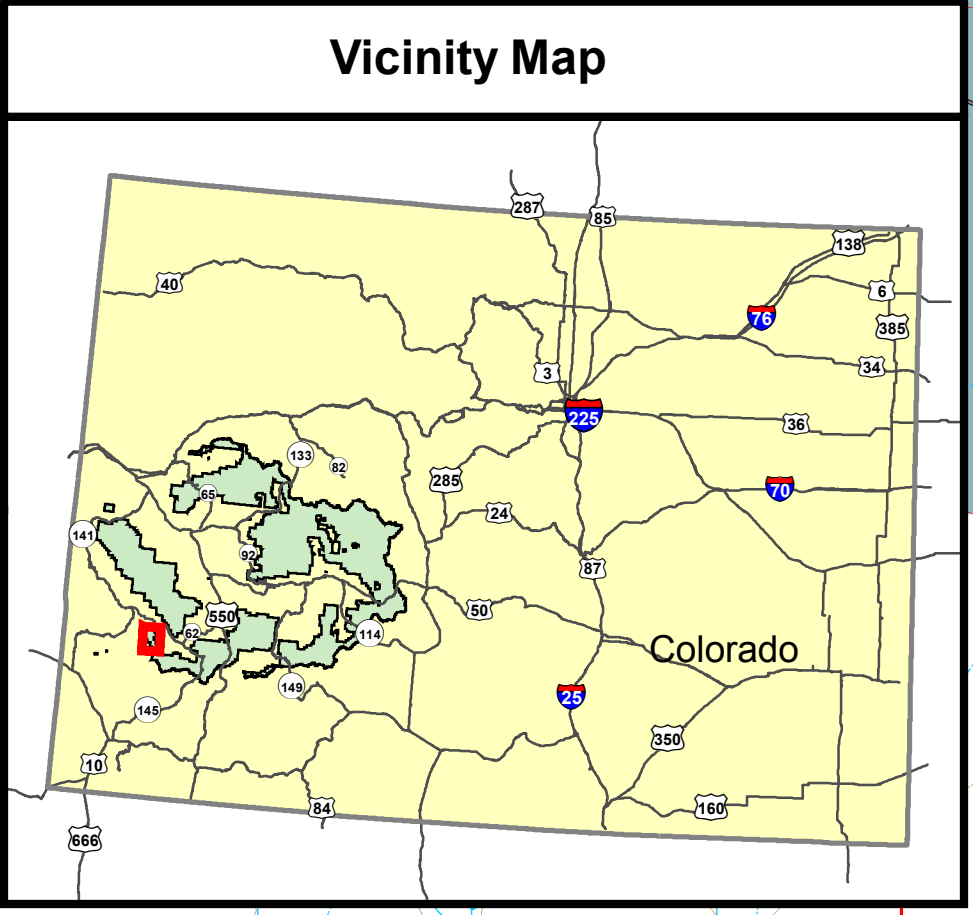

**References**  
Map prepared by the U.S. Forest Service, Region 2, Grand Mesa, Uncompahgre and Gunnison National Forests Resource Information staff at the request of Senator Michael Bennet, Colorado.  
Proposed wilderness, special management area and mineral withdrawal area boundaries are general representations and do not represent legal boundary descriptions.  
Boundary Source: Senator Bennet's staff, USFS staff.  
Additional data sources: Roads and Trails - USFS; Water Features - USFS; Land ownership - USFS, BLM, State of Colorado.  
Suitable timber from 1991 Amended Forest Plan.  
Map Scale is 1:24,000 (when printed at 34x22).  
Map Coordinates in NAD83, UTM Zone 13N. Contour lines spaced at 200 ft.

**Disclaimer**  
The USDA Forest Service makes no warranty, expressed or implied regarding the data displayed on this map, and reserves the right to correct, update, modify, or replace this information without notification.

0 0.5 1 2 Miles

**Legislative Proposal**

**Proposed Mineral Withdrawal Area**

**Basic Ownership**

- National Forest System Lands
- Non-National Forest System Lands
- Bureau of Land Management (BLM)
- State Land Board
- State Parks
- Private
- Forest Boundary
- County

**Roads (Forest Service)**

- Paved Road
- Suitable for Passenger Cars
- For High Clearance Vehicles

**Roads (Other)**

- Highway
- Road - Light Duty

**Trails (Forest Service)**

- Motorcycle
- ATV

**Water Features**

- Lake/Pond/Reservoir
- Swamp/Marsh
- Canal/Ditch
- Perennial Stream
- Intermittent Stream

Map Creation Date - 04-06-2016 Map Revision Date - 09-06-2018/Ver. 4 Sheet 5 of 6

**Proposed Naturita Canyon Mineral Withdrawal Area, September 6, 2018**

Legislative Map (TBD, San Juan Mountains Wilderness Act of 2018)

3,336 acres in Sections 3-6, 8-11, 14-17, 22, 23, Township 43 North, Range 13 West; 3,253 acres in Sections 5, 7-8, 17-20, 28-33, Township 44 North Range 13 West; New Mexico Principal Meridian, San Miguel County, Colorado

U.S. Forest Service - Rocky Mountain Region  
Grand Mesa, Uncompahgre and Gunnison National Forests

U.S. Congressional District 3, Colorado

This map generally depicts the boundary of the proposed Naturita Canyon Mineral Withdrawal Area as described in the San Juan Mountains Wilderness Act of 2018. Total land proposed for Mineral Withdrawal shown on map is 6,590 acres. Copies of this map are available for public inspection in the Office of the Regional Forester, Rocky Mountain Region, Golden, Colorado.



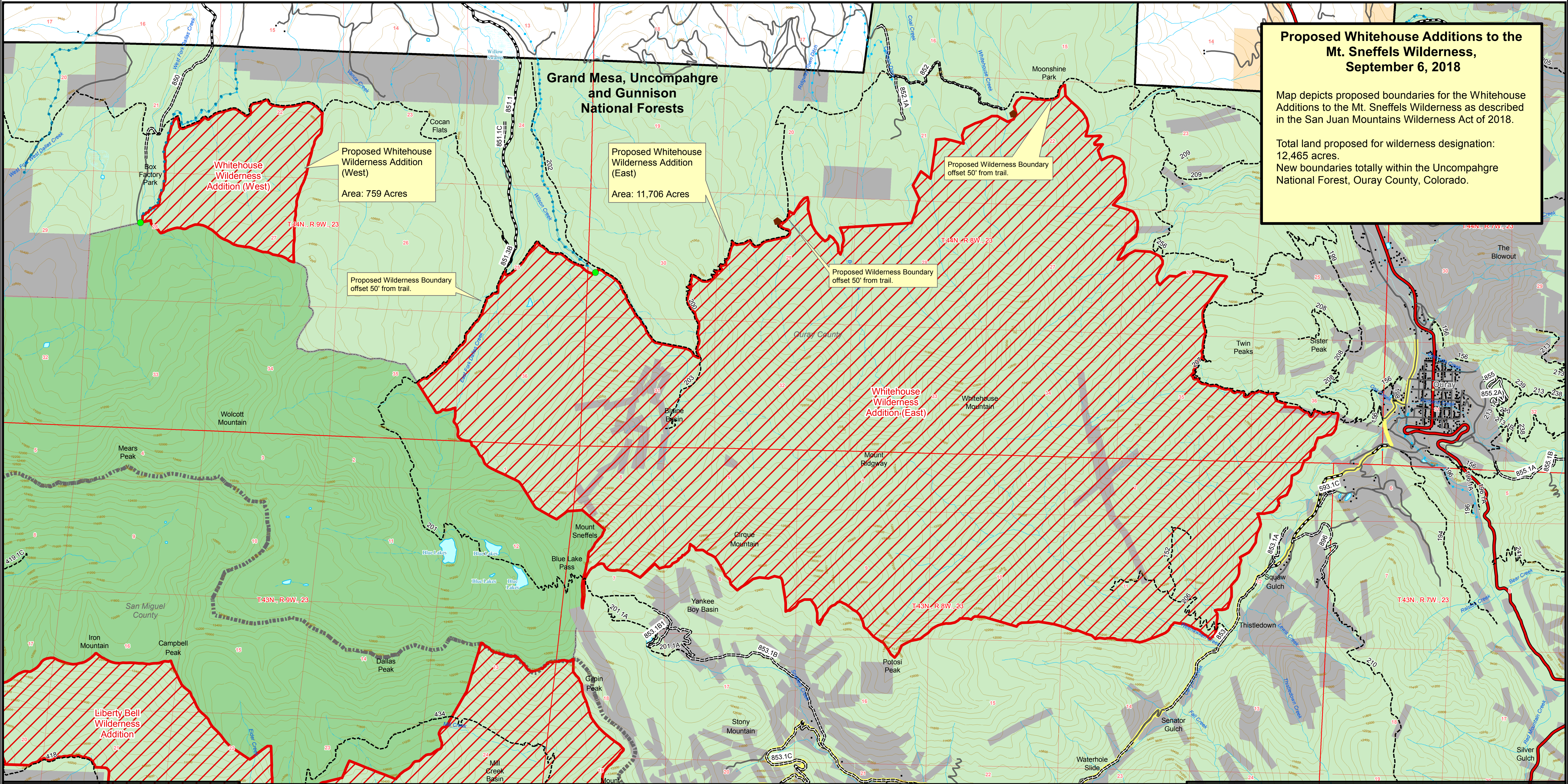

**Proposed Whitehouse Additions to the Mt. Sneffels Wilderness, September 6, 2018**

Map depicts proposed boundaries for the Whitehouse Additions to the Mt. Sneffels Wilderness as described in the San Juan Mountains Wilderness Act of 2018.

Total land proposed for wilderness designation: 12,465 acres.  
New boundaries totally within the Uncompahgre National Forest, Ouray County, Colorado.

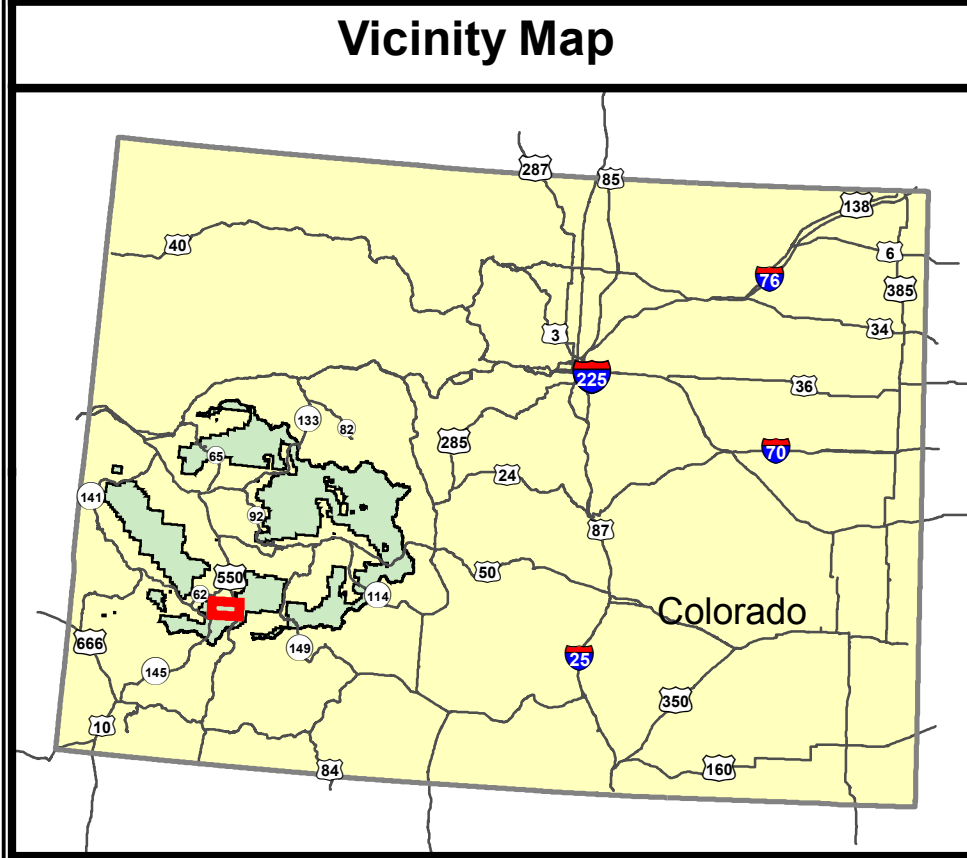

**References**

Map prepared by the U.S. Forest Service, Region 2, Grand Mesa, Uncompahgre and Gunnison National Forests Resource Information staff at the request of Senator Michael Bennet, Colorado.

Proposed wilderness, special management area and mineral withdrawal area boundaries are general representations and do not represent legal boundary descriptions.

Boundary Source: Senator Bennet's staff, USFS staff.

Additional data sources: Roads and Trails - USFS, Hardrock 100 Course Maps; Water Features - USFS; Land ownership - USFS, BLM, State of Colorado.

Map Scale is 1:24,000 (when printed at 34x22). Map Coordinates in NAD83, UTM Zone 13N. Contour lines spaced at 200 ft.

**Disclaimer**

The USDA Forest Service makes no warranty, expressed or implied regarding the data displayed on this map, and reserves the right to correct, update, modify, or replace this information without notification.

0 0.5 1 2 Miles

<b>Legislative Proposal</b>	<b>Roads (Forest Service)</b>	<b>Water Features</b>	<b>Hut Location outside proposed Wilderness Boundary</b>
<b>Proposed Wilderness</b>	Paved Road	Lake/Pond/Reservoir	Hut Location outside proposed Wilderness Boundary
National Forest System Lands	Suitable for Passenger Cars	Swamp/Marsh	Point of Diversion located 50 feet outside proposed Wilderness Boundary
Non-National Forest System Lands	For High Clearance Vehicles	Ditches with Permitted Access	
Wilderness	<b>Roads (Other)</b>	Canal/Ditch	
Bureau of Land Management (BLM)	Highway	Perennial Stream	
Private	Road - Light Duty	Intermittent Stream	
Forest Boundary	<b>Trails (Forest Service)</b>	Approximate Path	
County	Trail		
	Hardrock 100 Route		

Map Creation Date - 06-02-2017 Map Revision Date - 09-06-2018 Version 8 Sheet 2 of 6

Proposed Whitehouse Additions to the Mt. Sneffels Wilderness, September 6, 2018
Legislative Map (TBD, San Juan Mountains Wilderness Act of 2018)
4,293 acres in Sections 1-16, Township 43 North, Range 8 West; 197 acres in Sections 1,12, Township 43 North, Range 9 West; 6,304 acres in Sections 21-22, 26-36, Township 44 North, Range 8 West; 1,670 acres in Sections 21-22, 25, 27-28, 35-36, Township 44 North, Range 9 West; New Mexico Principal Meridian, Ouray County, Colorado
U.S. Forest Service - Rocky Mountain Region Grand Mesa, Uncompahgre and Gunnison National Forests
U.S. Congressional District 3, Colorado
This map generally depicts the boundary of the proposed Whitehouse Additions to the Mt. Sneffels Wilderness as described in the San Juan Mountains Wilderness Act of 2018. Total land proposed for wilderness designation shown on map is 12,465 acres. Copies of this map are available for public inspection in the Office of the Regional Forester, Rocky Mountain Region , Golden, Colorado.



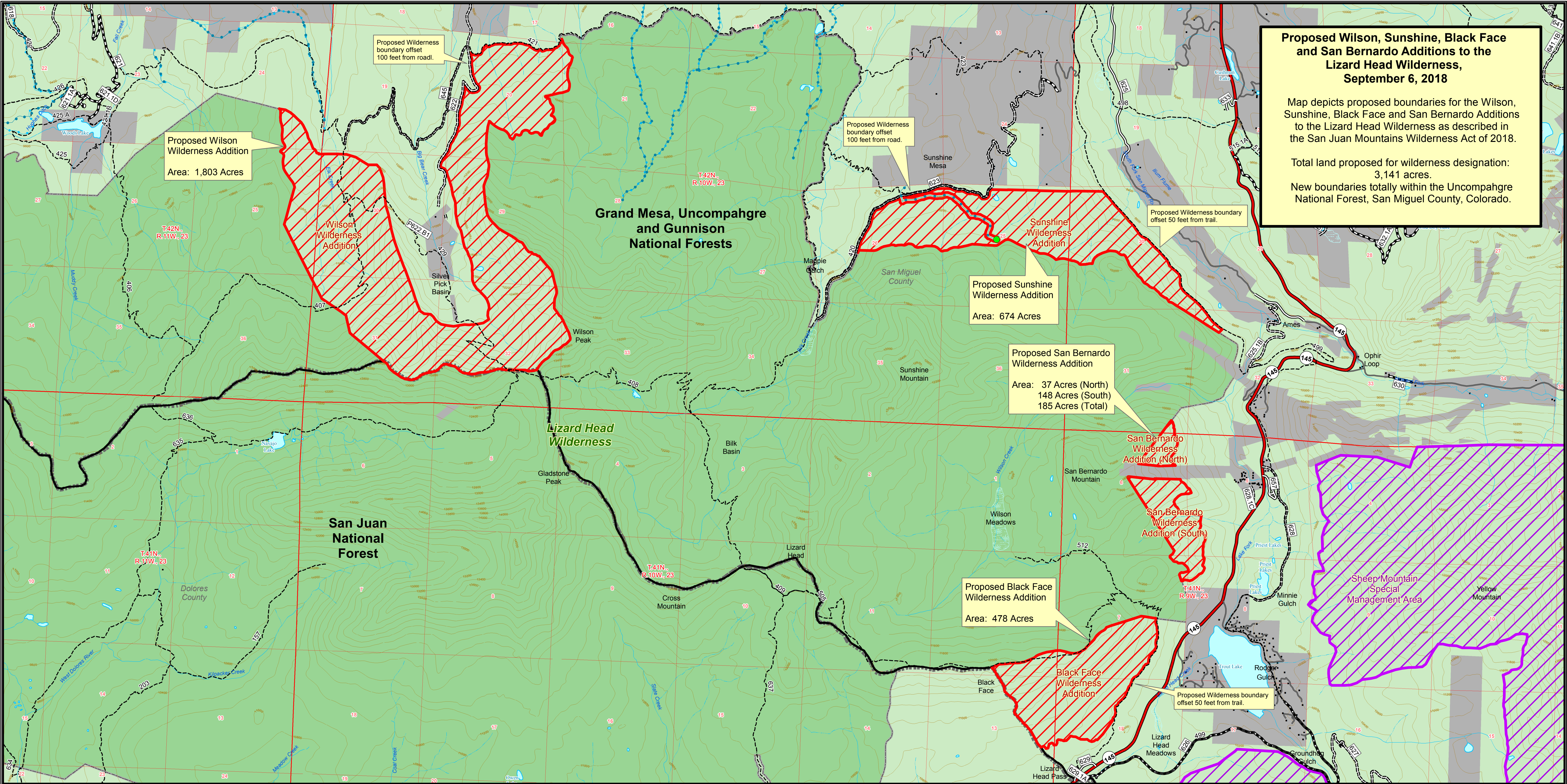

**Proposed Wilson, Sunshine, Black Face and San Bernardo Additions to the Lizard Head Wilderness, September 6, 2018**

Map depicts proposed boundaries for the Wilson, Sunshine, Black Face and San Bernardo Additions to the Lizard Head Wilderness as described in the San Juan Mountains Wilderness Act of 2018.

Total land proposed for wilderness designation:  
3,141 acres.

New boundaries totally within the Uncompahgre National Forest, San Miguel County, Colorado.

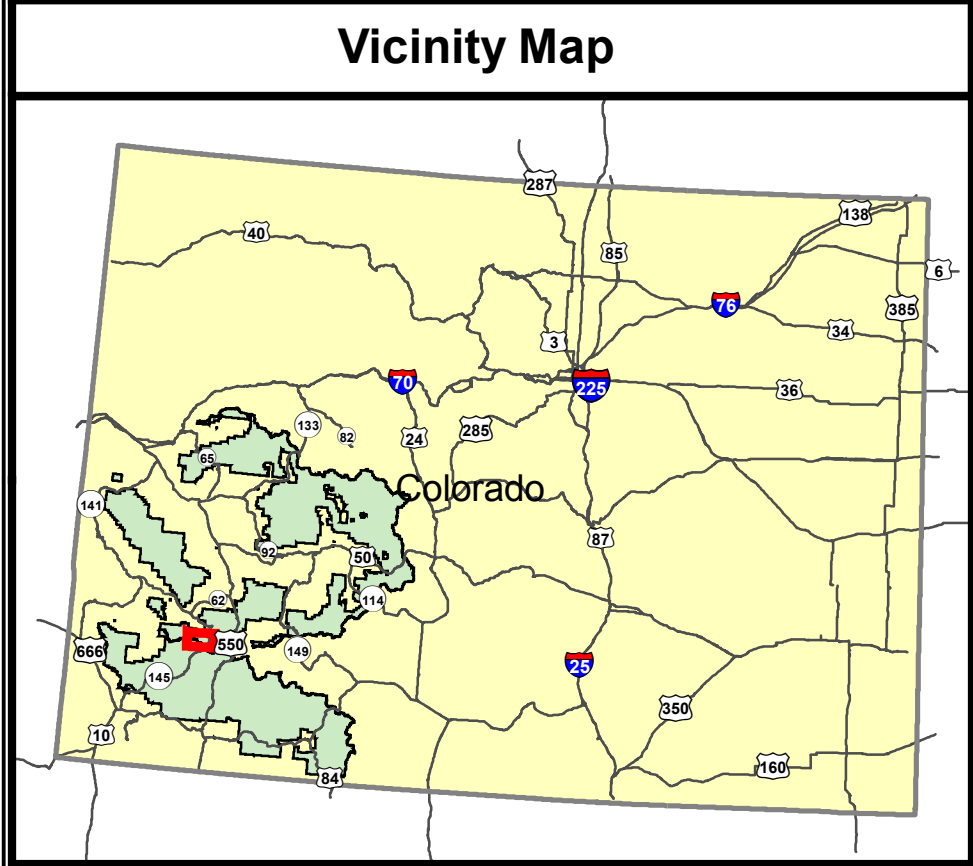

**References**  
Map prepared by the U.S. Forest Service, Region 2, Grand Mesa, Uncompahgre and Gunnison National Forests Resource Information staff at the request of Senator Michael Bennet, Colorado.  
Proposed wilderness, special management area and mineral withdrawal area boundaries are general representations and do not represent legal boundary descriptions.  
Boundary Source: Senator Bennet's staff, USFS staff.  
Additional data sources: Roads and Trails - USFS, Hardrock 100 Course Maps; Water Features - USFS; Land ownership - USFS, BLM, State of Colorado.  
Suitable timber from 1991 GMUG Amended Forest Plan.  
Map Scale is 1:24,000 (when printed at 34x22). Map Coordinates in NAD83, UTM Zone 13N.  
Contour lines spaced at 200 ft.

**Disclaimer**  
The USDA Forest Service makes no warranty, expressed or implied regarding the data displayed on this map, and reserves the right to correct, update, modify, or replace this information without notification.

<b>Legislative Proposal</b>	<b>Roads (Forest Service)</b>	<b>Water Features</b>
<b>Proposed Wilderness</b>	Paved Road	Lake/Pond/Reservoir
<b>Proposed Special Management Area</b>	Suitable for Passenger Cars	Swamp/Marsh
<b>Basic Ownership</b>	For High Clearance Vehicles	Ditches with Permitted Access
National Forest System Lands	<b>Roads (Other)</b>	Canal/Ditch
Non-National Forest System Lands	Highway	Perennial Stream
Wilderness	Road - Light Duty	Intermittent Stream
Forest Boundary	<b>Trails (Forest Service)</b>	Approximate Path
County	Trail	Point of Diversion located 50 feet outside proposed Wilderness Boundary

**Proposed Wilson, Sunshine, Black Face and San Bernardo Additions to the Lizard Head Wilderness, September 6, 2018**

Legislative Map (TBD, San Juan Mountains Wilderness Act of 2018)

510 acres in Sections 5-8, 18, Township 41 North, Range 9 West;  
150 acres in Sections 12, 13, Township 41 North, Range 10 West;  
257 acres in Sections 29-32, Township 42 North, Range 9 West;  
2,055 acres in Sections 16,17, 20, 21, 25, 26, 29-33, Township 42 North, Range 10 West;  
169 acres in Sections 24,25,36, Township 42 North, Range 11 West,  
New Mexico Principal Meridian, San Miguel County, Colorado

U.S. Forest Service - Rocky Mountain Region  
Grand Mesa, Uncompahgre and Gunnison National Forests

U.S. Congressional District 3, Colorado

This map generally depicts the boundary of the proposed Wilson, Sunshine, Black Face and San Bernardo Additions to the Lizard Head Wilderness as described in the San Juan Mountains Wilderness Act of 2018.  
Total land proposed for wilderness designation shown on map is 3,141 acres.  
Copies of this map are available for public inspection in the Office of the Regional Forester, Rocky Mountain Region, Golden, Colorado.



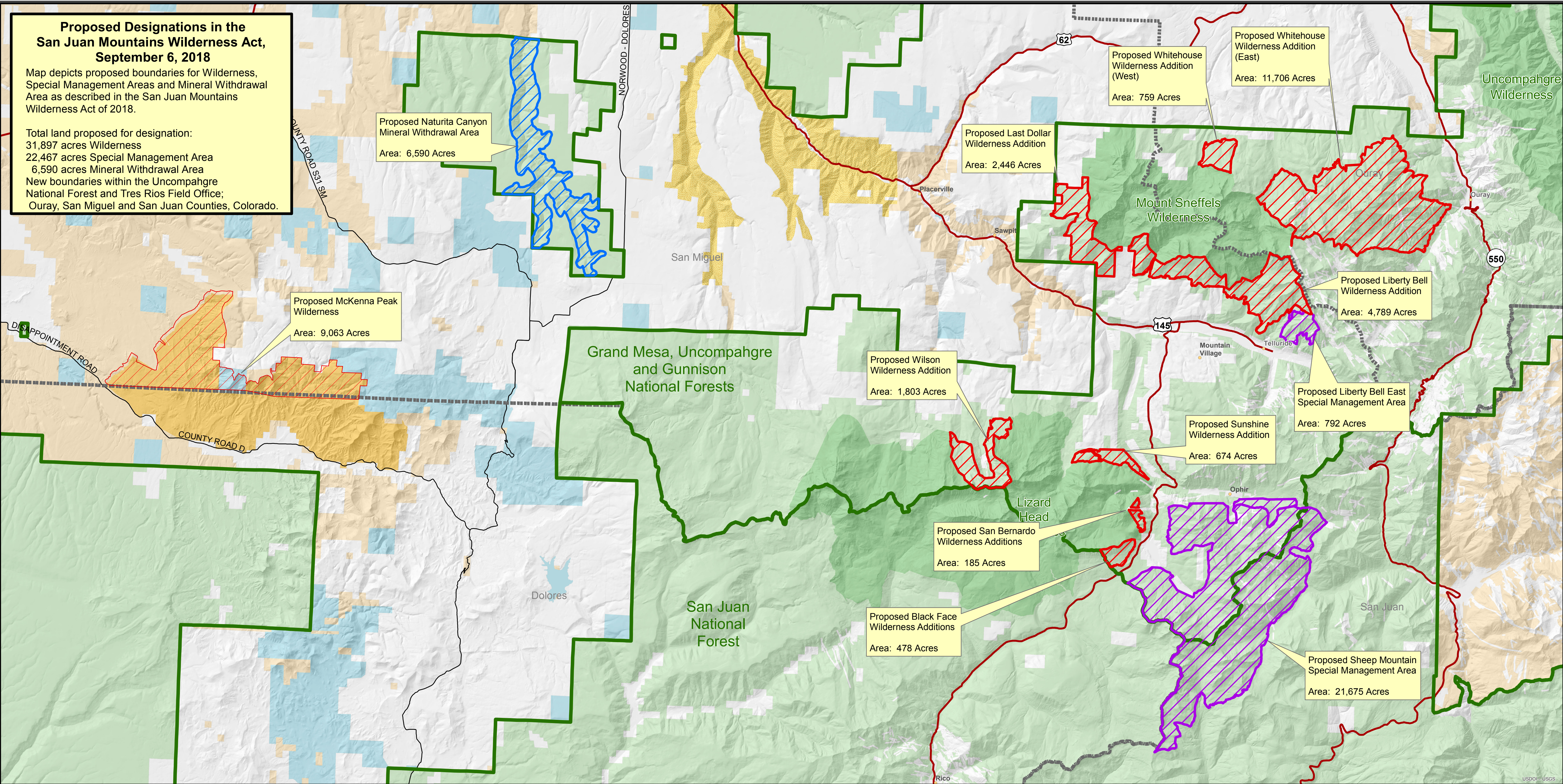

**Proposed Designations in the San Juan Mountains Wilderness Act, September 6, 2018**

Map depicts proposed boundaries for Wilderness, Special Management Areas and Mineral Withdrawal Area as described in the San Juan Mountains Wilderness Act of 2018.

Total land proposed for designation:  
31,897 acres Wilderness  
22,467 acres Special Management Area  
6,590 acres Mineral Withdrawal Area  
New boundaries within the Uncompahgre National Forest and Tres Rios Field Office;  
Ouray, San Miguel and San Juan Counties, Colorado.

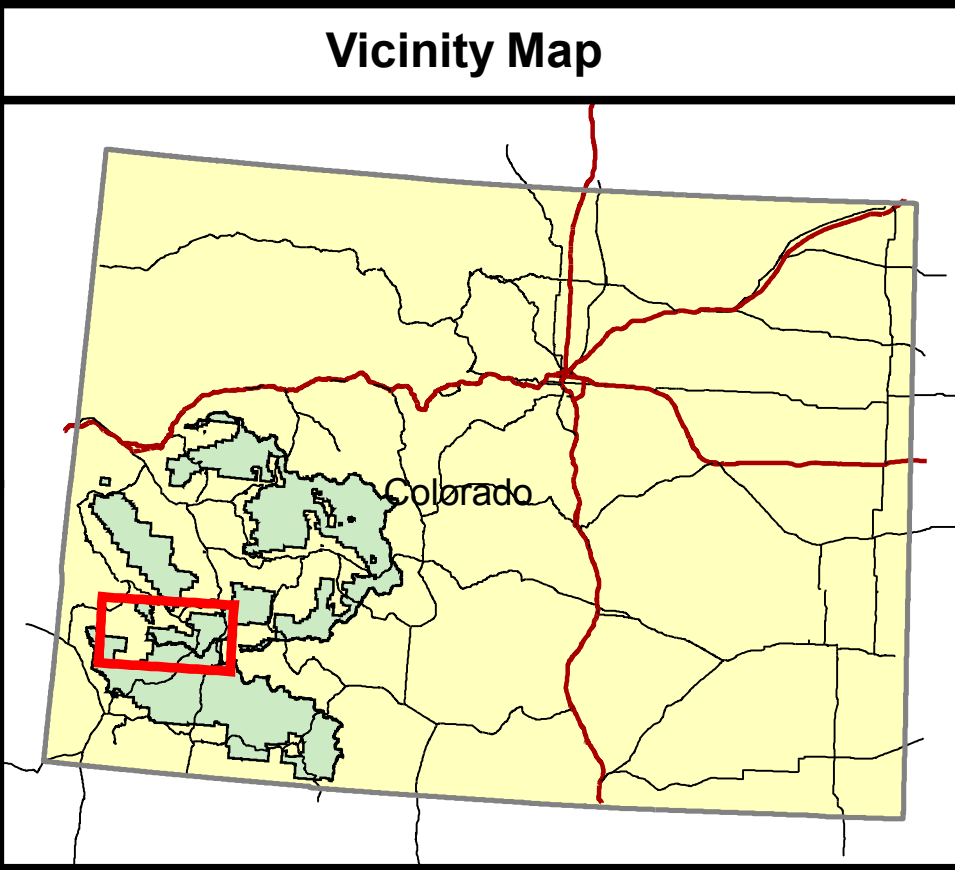

**References**

Map prepared by the U.S. Forest Service, Region 2, Grand Mesa, Uncompahgre and Gunnison National Forests Resource Information staff at the request of Senator Michael Bennet, Colorado.

Proposed wilderness, special management area and mineral withdrawal area boundaries are general representations and do not represent legal boundary descriptions.

Boundary Source: Senator Bennet's staff, USFS staff.

Additional data sources: Roads and Trails - USFS, Hardrock 100 Course Maps; Water Features - USFS; Land ownership - USFS, BLM, State of Colorado.

Map Scale is 1:114,000 (when printed at 34x22). Map Coordinates in NAD83, UTM Zone 13N. Contour lines spaced at 200 ft.

**Disclaimer**

The USDA Forest Service makes no warranty, expressed or implied regarding the data displayed on this map, and reserves the right to correct, update, modify, or replace this information without notification.

0 2.5 5 10 Miles

PROPOSAL	
	Proposed Wilderness
	Proposed Special Management Area
	Proposed Mineral Withdrawal Area
	Forest Boundary
	County
MAJOR ROADS	
	HIGHWAY
	COUNTY

	US Forest Service (USFS)
	USFS Wilderness
	Bureau of Land Management (BLM)
	BLM - Area of Critical Environmental Concern
	BLM - Wilderness, Wilderness Study Area
	State
	County, City
	Private

Map Creation Date - 10-18-2017, Map Revision Date - 09-06-2018/ Version 5 Sheet 1 of 6

Proposed Designations in the San Juan Mountains Wilderness Act, September 6, 2018	
Legislative Map (TBD, San Juan Mountains Wilderness Act of 2018)	
U.S. Forest Service - Rocky Mountain Region Grand Mesa, Uncompahgre and Gunnison National Forests U.S. Congressional District 3, Colorado	
This map generally depicts the boundaries of proposed designations as described in the San Juan Mountains Wilderness Act of 2018. Total land proposed for designation shown on map are: 31,897 acres wilderness, 22,467 acres special management area, 6,590 acres mineral withdrawal area. Copies of this map are available for public inspection in the Office of the Regional Forester, Rocky Mountain Region , Golden, Colorado.	



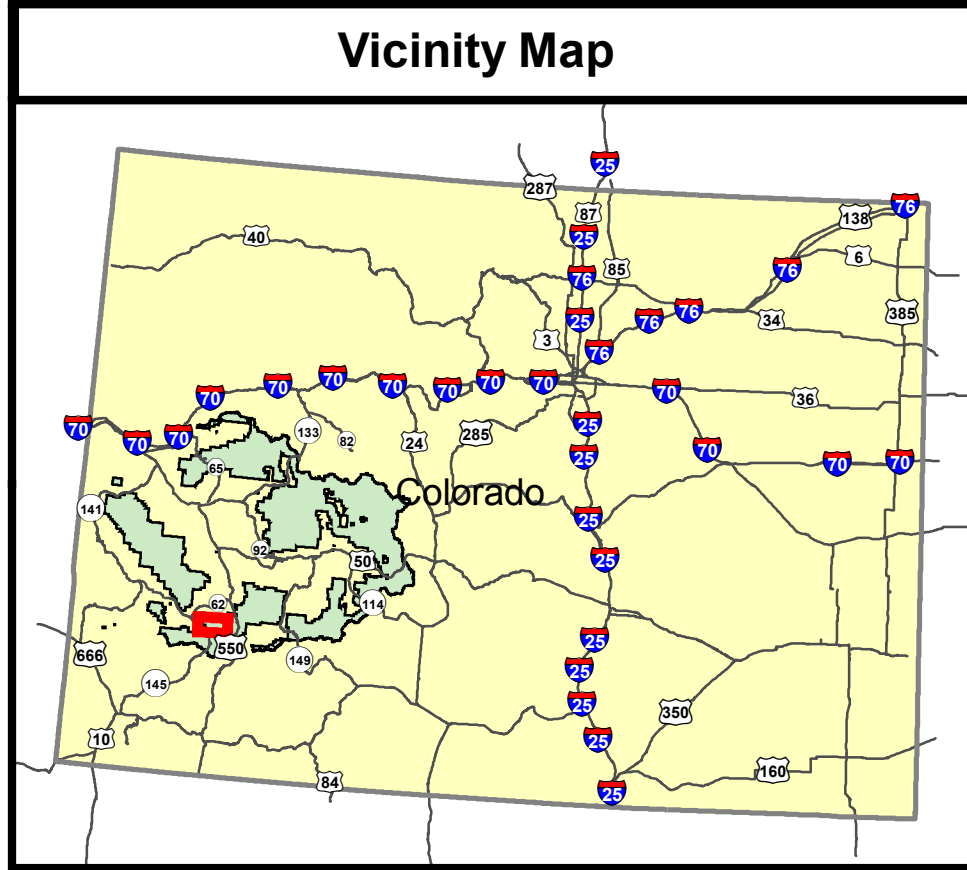
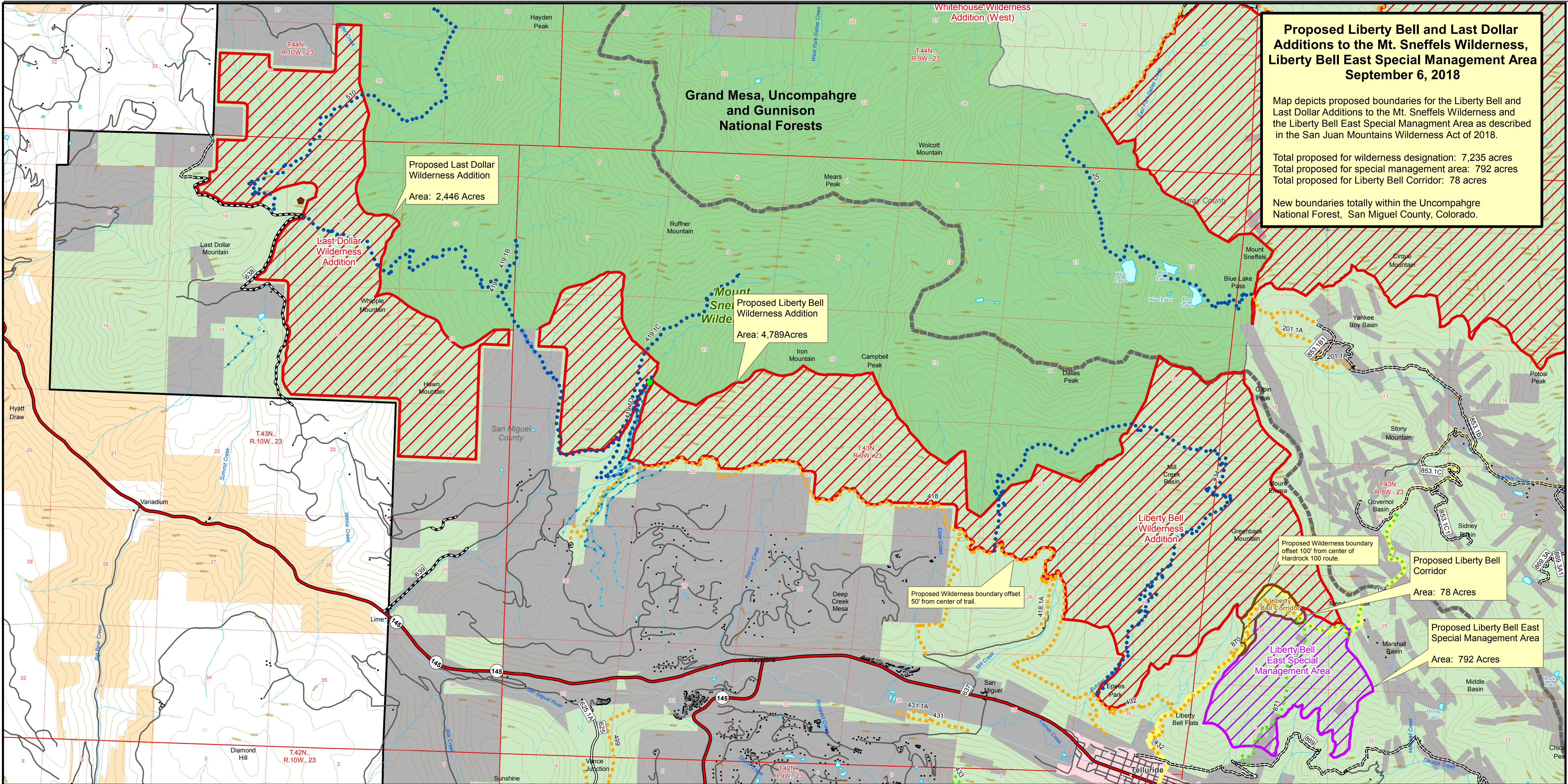

### References

Map prepared by the U.S. Forest Service, Region 2, Grand Mesa, Uncompahgre and Gunnison National Forests Resource Information staff at the request of Senator Michael Bennet, Colorado.  
Proposed wilderness and special management area are general representations and do not represent legal boundary descriptions.  
Boundary Source: Senator Bennet's staff, USFS staff.  
Additional data sources: Roads and Trails - USFS, Hardrock 100 Course Maps; Water Features - USFS; Land ownership - USFS, BLM, State of Colorado.  
Map Scale is 1:26,000 (when printed at 34x22). Map Coordinates in NAD83, UTM Zone 13N. Contour lines spaced at 200 ft.

### Disclaimer

The USDA Forest Service makes no warranty, expressed or implied regarding the data displayed on this map, and reserves the right to correct, update, modify, or replace this information without notification.

### Legislative Proposal

- Proposed Wilderness
- Proposed Special Management Area
- Liberty Bell Corridor

### Basic Ownership

- National Forest System Lands
- Non-National Forest System Lands
- Wilderness
- National System of Public Lands (BLM)
- Private
- Forest Boundary
- County

### Roads (Forest Service)

- Paved Road
- Suitable for Passenger Cars
- For High Clearance Vehicles

### Roads (Other)

- Highway
- Road - Light Duty

### Trails (Forest Service)

- Foot
- Foot and Horse
- Mtn. Bike
- Motorcycle
- ATV
- Hardrock 100 Route
- Hut Location
- Point of Diversion located 50 feet outside proposed Wilderness Boundary

### Water Features

- Lake/Pond/Reservoir
- Swamp/Marsh
- Canal/Ditch
- Perennial Stream
- Intermittent Stream
- Approximate Path
- Ditches with Permitted Access

### Proposed Liberty Bell and Last Dollar Additions to the Mt. Sneffels Wilderness and Liberty Bell East Special Management Area, September 6, 2018

Legislative Map (TBD, San Juan Mountains Wilderness Act of 2018)

Last Dollar Addition: 1,926 acres in Sections 2-3, 10-11, 13-14, 24, Township 43 North, Range 10 West; 520 acres in Sections 34-35, Township 44 North, Range 10 West;  
Liberty Bell Addition: 834 acres in Sections 18, 19, 29, 30, Township 43 North, Range 8 West; 3,955 acres in Sections 7, 13, 15-27, 36, Township 43 North, Range 9 West;  
Liberty Bell East SMA: 792 acres in Sections 29-32, Township 43 North, Range 9 West;  
New Mexico Principal Meridian, San Miguel County, Colorado  
U.S. Forest Service - Rocky Mountain Region  
Grand Mesa, Uncompahgre and Gunnison National Forests

U.S. Congressional District 3, Colorado

This map generally depicts the boundary of the proposed Liberty Bell and Last Dollar Additions to the Mt. Sneffels Wilderness and the Liberty Bell East Special Management Area as described in the San Juan Mountains Wilderness Act of 2018.  
Total land proposed for wilderness designation shown on map is 7,235 acres. Total land proposed for special management area designation shown on the map is 792 acres.  
Copies of this map are available for public inspection in the Office of the Regional Forester, Rocky Mountain Region, Golden, Colorado.

Map Creation Date - 04-06-2016, Map Revision Date - 09-06-2018/Version 6 Sheet 3 of 6



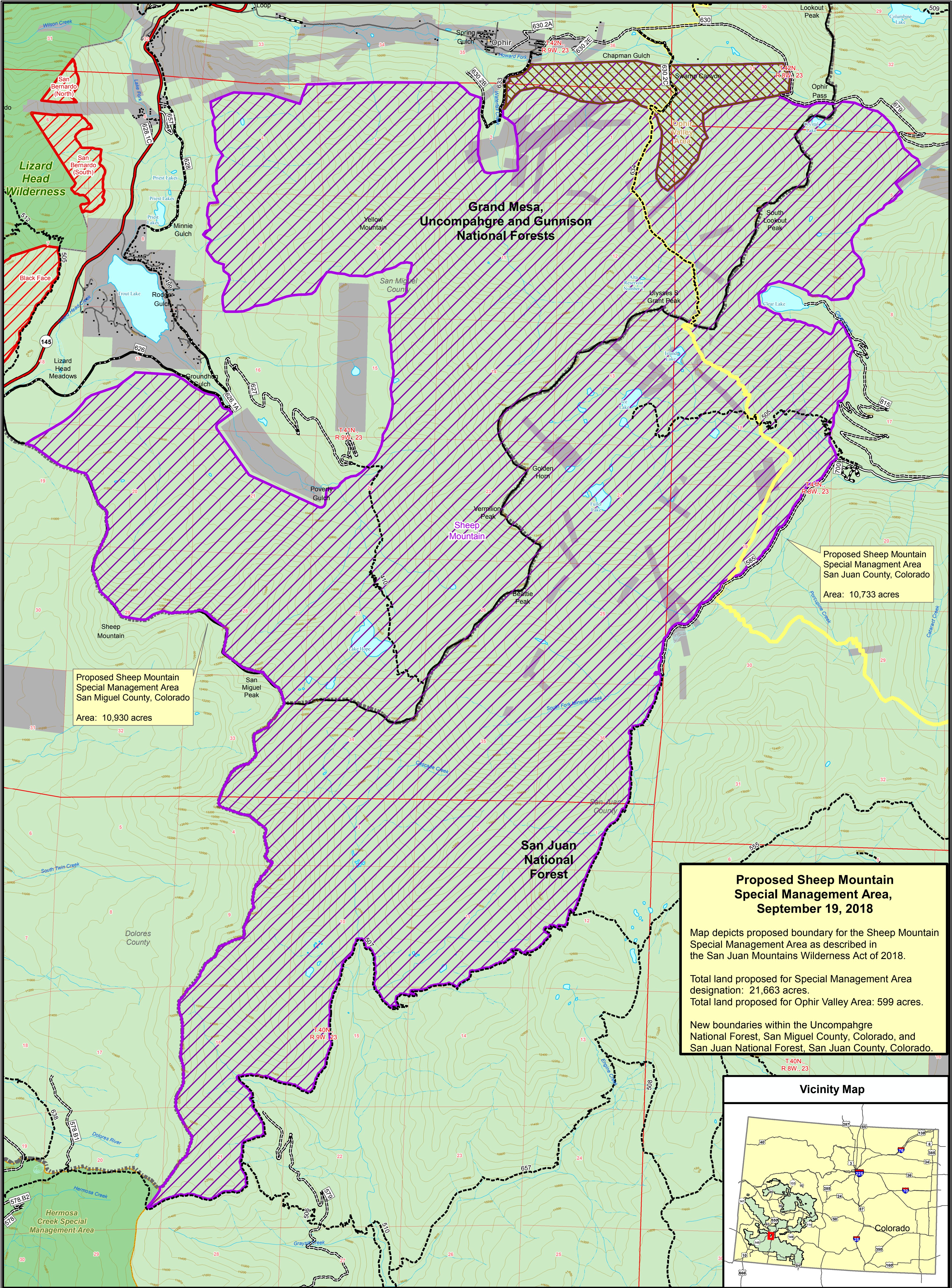

Proposed Sheep Mountain  
Special Management Area  
San Miguel County, Colorado  
Area: 10,930 acres

Proposed Sheep Mountain  
Special Management Area  
San Juan County, Colorado  
Area: 10,733 acres

**Proposed Sheep Mountain  
Special Management Area,  
September 19, 2018**

Map depicts proposed boundary for the Sheep Mountain  
Special Management Area as described in  
the San Juan Mountains Wilderness Act of 2018.

Total land proposed for Special Management Area  
designation: 21,663 acres.  
Total land proposed for Ophir Valley Area: 599 acres.

New boundaries within the Uncompahgre  
National Forest, San Miguel County, Colorado, and  
San Juan National Forest, San Juan County, Colorado.

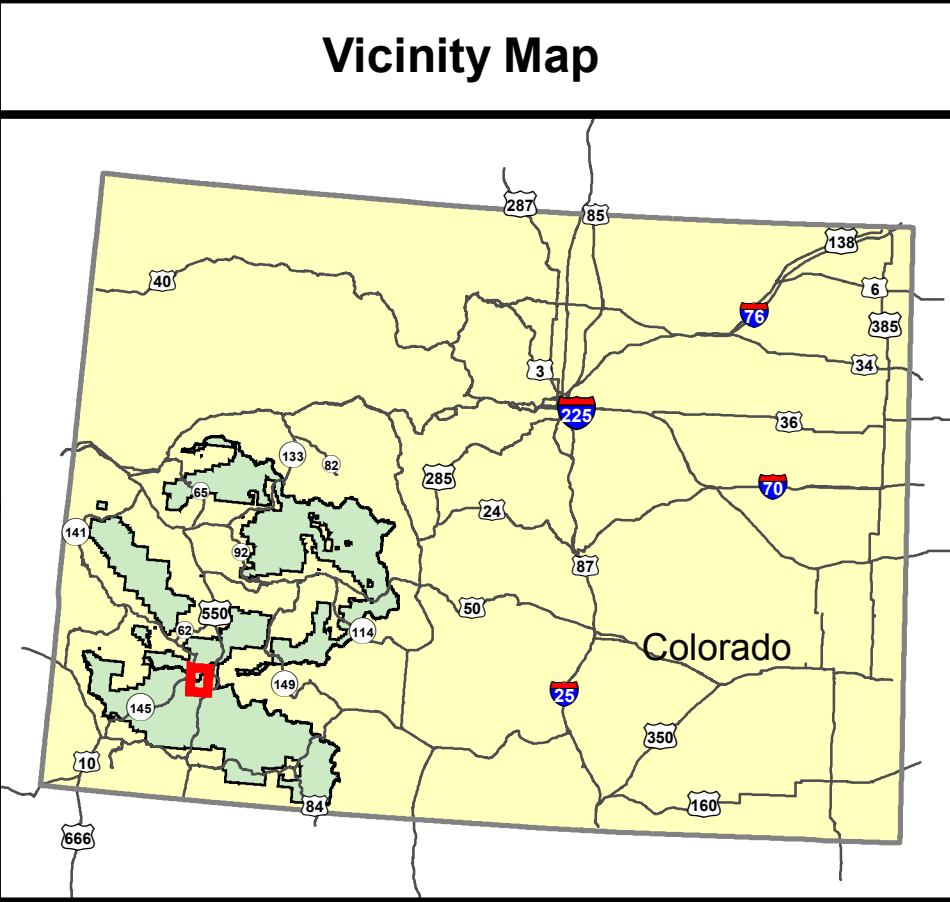

#### References

Map prepared by the U.S. Forest Service, Region 2, Grand Mesa, Uncompahgre and Gunnison National Forests Resource Information staff at the request of Senator Michael Bennet, Colorado.

Proposed wilderness, special management area and mineral withdrawal area boundaries are general representations and do not represent legal boundary descriptions.

Boundary Source: Senator Bennet's staff, USFS staff.

Additional data sources: Roads and Trails - USFS, Hardrock 100 Course Maps; Water Features - USFS; Land ownership - USFS, BLM, State of Colorado.

Map Scale is 1:24,000 (when printed at 34x22).

Map Coordinates in NAD83, UTM Zone 13N. Contour lines spaced at 200 ft.

#### Disclaimer

The USDA Forest Service makes no warranty, expressed or implied regarding the data displayed on this map, and reserves the right to correct, update, modify, or replace this information without notification.

0 0.5 1 2 Miles

#### Legislative Proposal

- Proposed Wilderness
- Proposed Special Management Area
- Ophir Valley Area

#### Basic Ownership

- National Forest System Lands
- Non-National Forest System Lands
- Wilderness
- Special Management Area
- Forest Boundary
- County

#### Roads (Forest Service)

- Paved Road
- Suitable for Passenger Cars
- For High Clearance Vehicles

#### Roads (Other)

- Highway

#### Trails (Forest Service)

- Trail

#### Water Features

- Lake/Pond/Reservoir
- Swamp/Marsh
- Ditches with Permitted Access
- Canals/Ditch
- Perennial Stream
- Intermittent Stream

#### Proposed Sheep Mountain Special Management Area, September 19, 2018

##### Legislative Map (TBD, San Juan Mountains Wilderness Act of 2018)

3,684 acres in Sections 1-4, 9-12, 14-16, 20, 21, Township 40 North, Range 9 West; 2,606 acres in Sections 5-8, 17-19, 30, Township 41 North, Range 8 West; 4,362 acres in Sections 12-14, 20, 23-26, 28-29, 33-36, Township 41 North, Range 9 West; 80 acres in Sections 31-32, Township 42 North, Range 8 West; New Mexico Principal Meridian, San Juan County, Colorado.

787 acres in Section 6-7, Township 41 North, Range 8 West; 9,615 acres in Sections 1-4, 8-23, 26-29, 33-35, Township 41 North, Range 9 West; 365 acres in Sections 31-32, Township 42 North, Range 8 West; 164 acres in Sections 35-36, Township 42 North, Range 9 West; New Mexico Principal Meridian, San Miguel County, Colorado.

U.S. Forest Service - Rocky Mountain Region  
Grand Mesa, Uncompahgre and Gunnison National Forests

U.S. Congressional District 3, Colorado

This map generally depicts the boundary of the proposed Sheep Mountain Special Management Area as described in the San Juan Mountains Wilderness Act of 2018. Total land proposed for Special Management Area designation shown on map is 21,675 acres. Copies of this map are available for public inspection in the Office of the Regional Forester, Rocky Mountain Region, Golden, Colorado.