

Proposed Dolores River National Conservation Area and Special Management Area

December 13, 2024

The map prepared at the request of Senator Michael Bennet

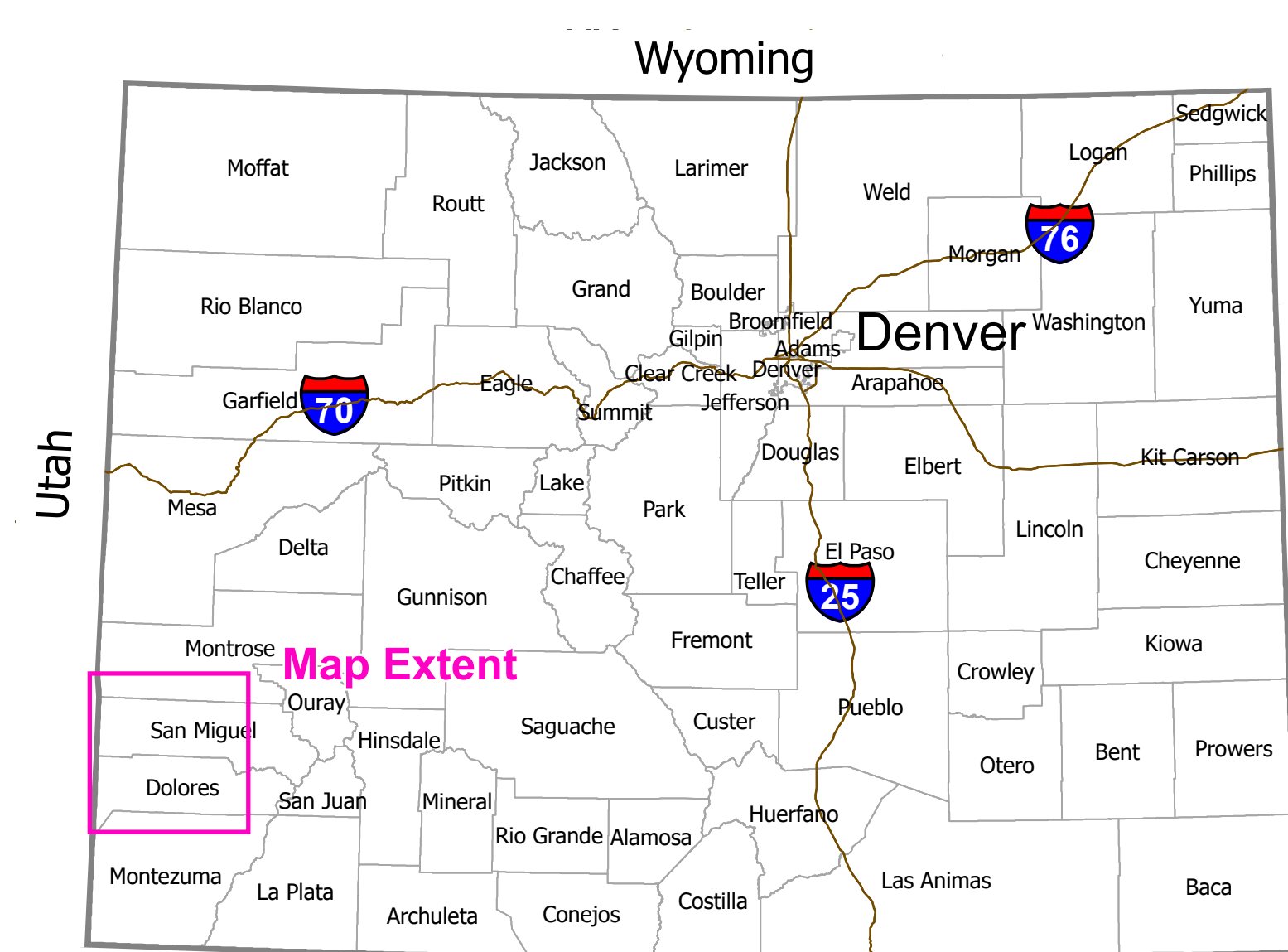
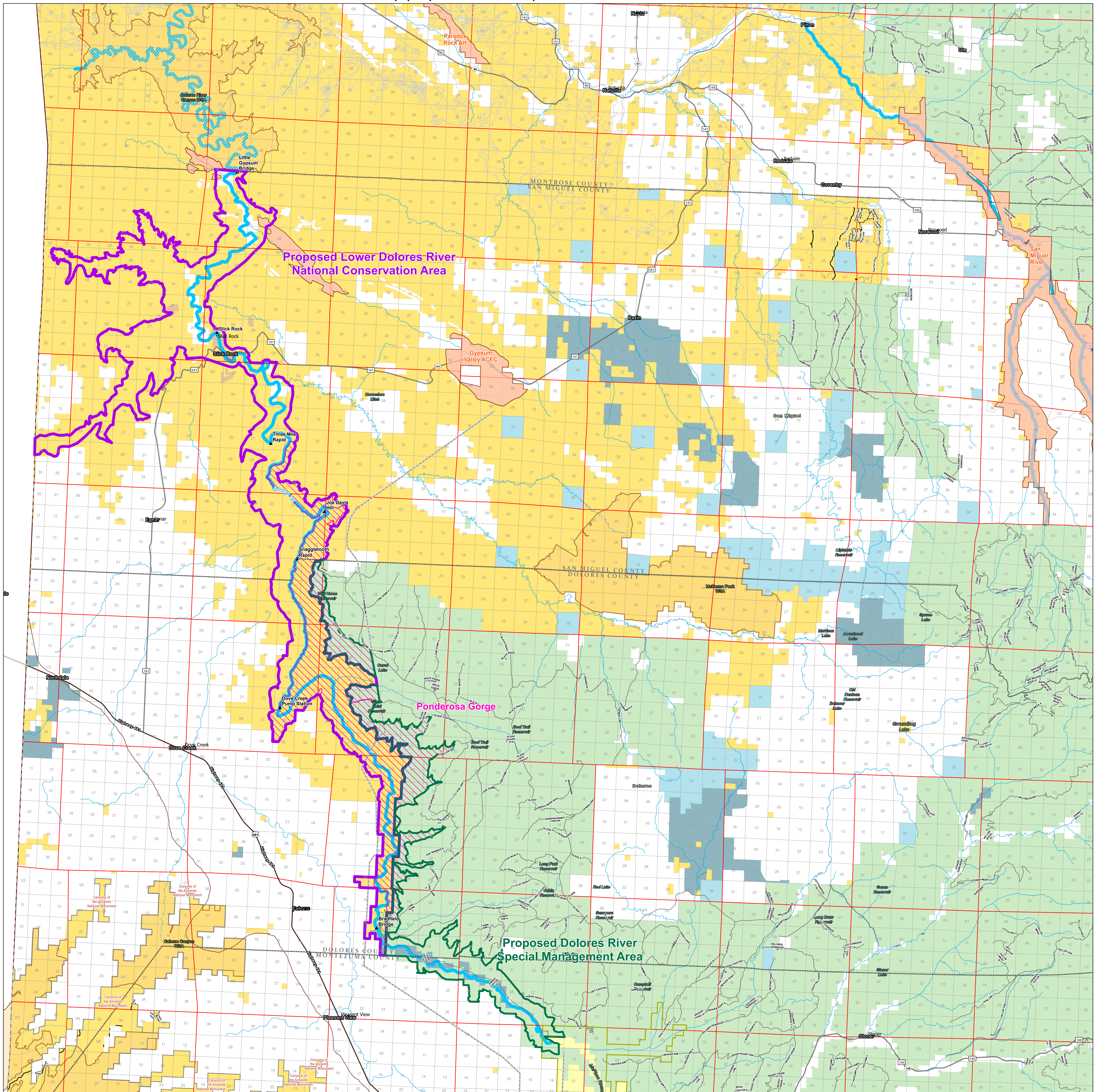

Proposed Dolores River Special Management Area: 15,452 acres
Proposed Lower Dolores River National Conservation Area: 52,385 acres

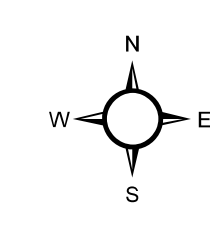

0 4 7 14 Miles

1:100,000

This map is intended to be plotted at 34 x 44 in.

- Proposed Dolores River Special Management Area
- Proposed Lower Dolores River National Conservation Area
- Ponderosa Gorge
- Dolores Project
- Landmarks
- Utility Corridor
- NLCS National Scenic and Historic Trails
- Hiking Only
- Equestrian and Hiking Only
- Shared Non-Motorized (Hiking, Bicycle, Equestrian)

- Shared Motorcycle, ATV, Mountain Bike, Electric Mountain Bike, Equestrian, Hiking
- Licensed Street-Legal Vehicle, Motorcycle, ATV, Bicycle, Equestrian, Hiking
- County Routes
- USFS Roads
- State Highway
- U.S. Highway
- Colorado Counties
- Township & Range
- Township Sections

- NLCS National Monuments and National Conservation Areas
- BLM Wilderness Study Areas
- Areas of Critical and Environmental Concern
- Bureau of Land Management
- Bureau of Reclamation
- Other Federal
- Private
- State
- State, County, City: Recreation Areas
- US Forest Service

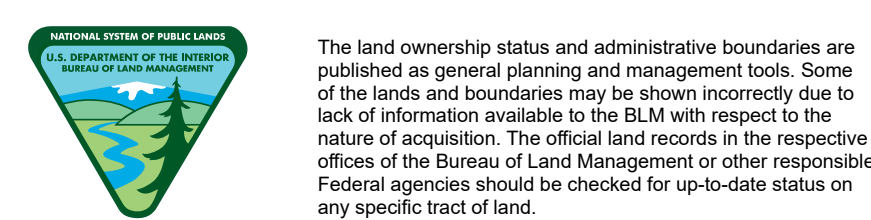

NOTE TO MAP USERS
 The land ownership status and administrative boundaries are published as general planning and management tools. Some of the lands and boundaries may be shown incorrectly due to lack of information available to the BLM with respect to the status of acquisition. The official land records in the respective offices of the Bureau of Land Management or other responsible Federal agencies should be checked for up-to-date status on any specific tract of land.